

PLAT OF SURVEY
UNIT 22-06 IN GENEVA NATIONAL CONDOMINIUM NO. 22
LOCATED IN TOWN 2 NORTH, RANGE 17 EAST
WALWORTH COUNTY, WISCONSIN

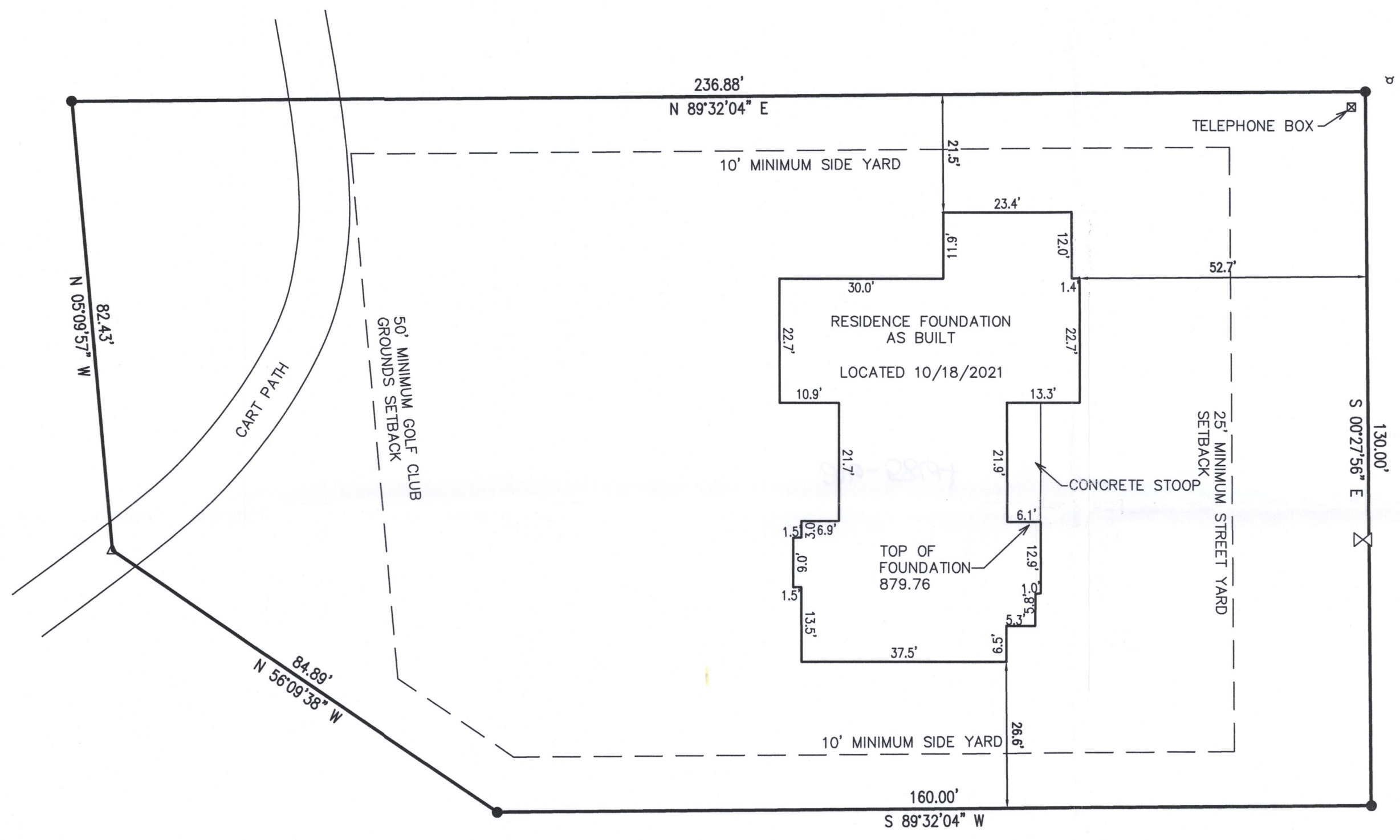

BENCH MARK-
RIM SANITARY MANHOLE
ELEV.=873.02'

GENEVA NATIONAL AVENUE

- LEGEND
- △ = FOUND MAGNETIC NAIL IN ASPHALT
 - = FOUND IRON REBAR STAKE
 - ⊕ = FIRE HYDRANT
 - ⊗ = WATER VALVE

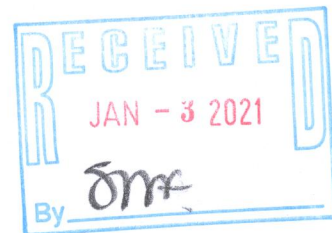

NOTE: COPIES OF THIS MAP TO WHICH THE FOLLOWING CERTIFICATE WILL APPLY SHOW THE SURVEYOR'S ORIGINAL SEAL AND SIGNATURE IN RED INK. COPIES BY ANY OTHER MEANS MAY HAVE ALTERATIONS WHICH DO NOT REPRESENT THE SURVEYOR'S WORK PRODUCT.

I HEREBY CERTIFY THAT THE ABOVE DESCRIBED PROPERTY HAS BEEN SURVEYED UNDER MY DIRECTION AND THAT THE ABOVE MAP IS A TRUE REPRESENTATION THEREOF AND SHOWS THE SIZE AND LOCATION OF THE PROPERTY AND ITS EXTERIOR BOUNDARIES. THIS SURVEY IS MADE FOR THE USE OF THE PRESENT OWNERS OF THE PROPERTY, AND ALSO THOSE WHO PURCHASE, MORTGAGE, OR GUARANTEE THE TITLE THERETO WITHIN ONE YEAR FROM THE DATE HEREOF.

DATED: 12/15/2021

CHRISTOPHER A. HODGES P.L.S. 2760

REVISED 12/15/2021 TO SHOW
FOUNDATION AS BUILT.



PLAT OF SURVEY
1272 GENEVA NATIONAL AVENUE
LAKE GENEVA, WISCONSIN

WORK ORDERED BY -
JOHN GIAMPOLI OMEGA HOMES, LLC
210 E. O'CONNOR DR SUITE 101
ELKHORN, WI 53121

FARRIS, HANSEN & ASSOCIATES, INC.
ENGINEERING - ARCHITECTURE - SURVEYING
7 RIDGWAY COURT P.O. BOX 437
ELKHORN, WISCONSIN 53121
OFFICE: (262) 723-2098 FAX: (262) 723-5886

REVISIONS

PROJECT NO.
3269-22-06.16
DATE:
7/27/2021
SHEET NO.
1 OF 1

X:\Projects\3269\CONDO_22\Unit_06_16\ACAD\3269-22-06_16 AS BUILT.dwg

JEN 22-16

217-5864